

Agenda Summary
June 22, 2020

Agenda Item No: 3-C-4

Temporary Bridge Location-Nebraska Valley Road Bridge #48 (Near Sugarbush Lane)

Summary: Following up the Public Informational Meeting for the Scoping Study for the subject bridge, Public Works investigated the existing conditions relative to the desired location of the temporary bridge for maintaining traffic during construction. We advise that there **are not** existing overhead utilities that would require relocation for the construction of the temporary bridge on the north side of the existing bridge. It also appears to be the least impactful location for the temporary alignment and avoids the potentially archeological sensitive area if located on the south side. It is also noted that the south side will require more fill and embankment construction impacts. A picture of the road approaching the bridge towards the west and a plan depicting the alignment of the existing overhead utilities and temporary roadway/bridge alignment is enclosed.

Town Plan Impact: N/A

Fiscal Impact: The Total Project Cost anticipated for BR48 is \$1.4M. The Town would be responsible for a 10% local match of \$140,000. \$20,000 of these costs have been appropriated for the design phase efforts. The balance of \$120,000 will need to be approved as a FY22 or FY23 capital project for construction anticipated in the 2023 construction season.

Recommendation: Move to approve alignment of the Temporary Bridge for maintenance of traffic during construction for bridge BR48 be on the north side.

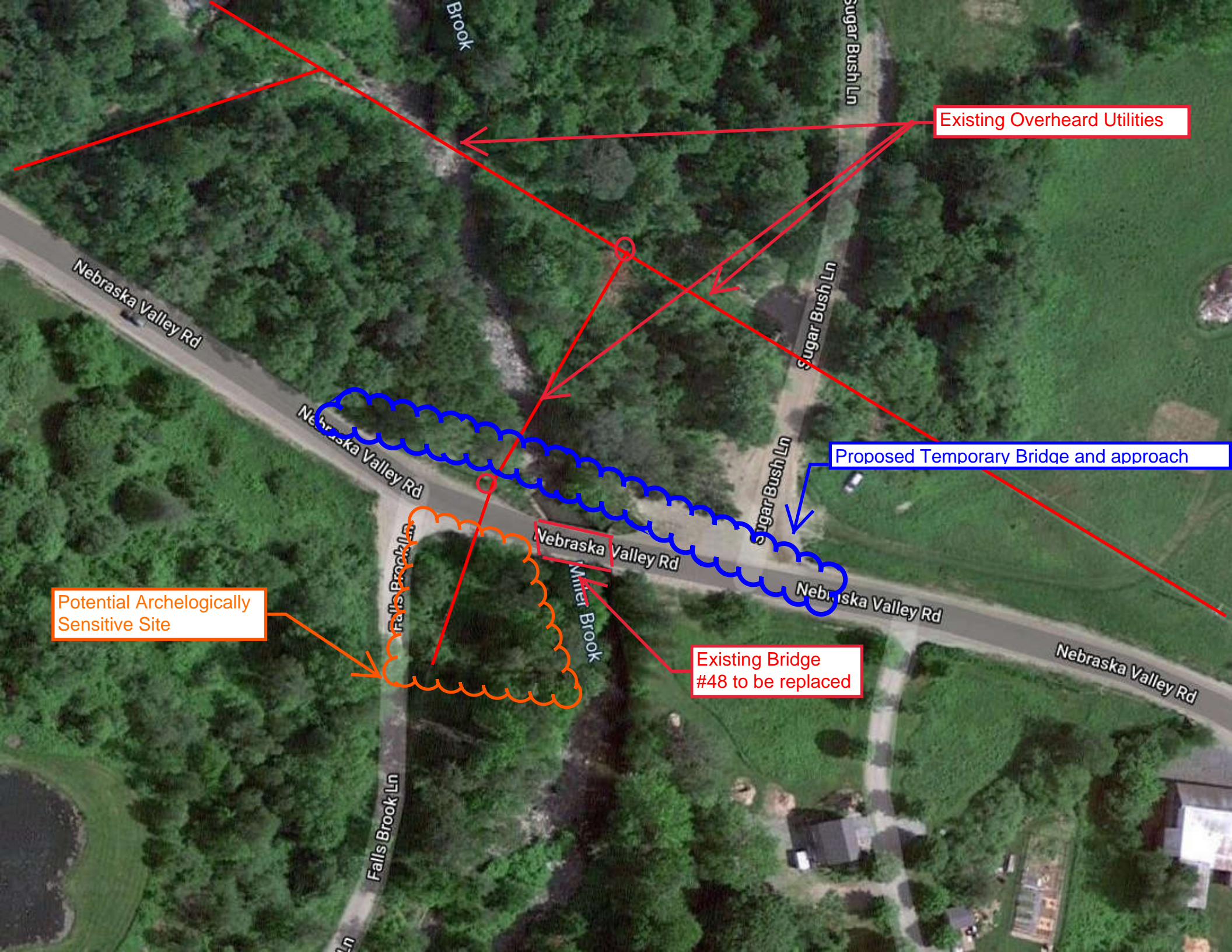

Existing Overhead Utilities

Proposed Temporary Bridge and approach

Potential Archeologically Sensitive Site

Existing Bridge #48 to be replaced

Nebraska Valley Rd

Nebraska Valley Rd

Nebraska Valley Rd

Sugar Bush Ln

Sugar Bush Ln

Nebraska Valley Rd

Nebraska Valley Rd

Brook

Sugar Bush Ln

Falls Brook Ln

Falls Brook Ln

Minter Brook