Stowe Zoning

Primary Zoning Districts
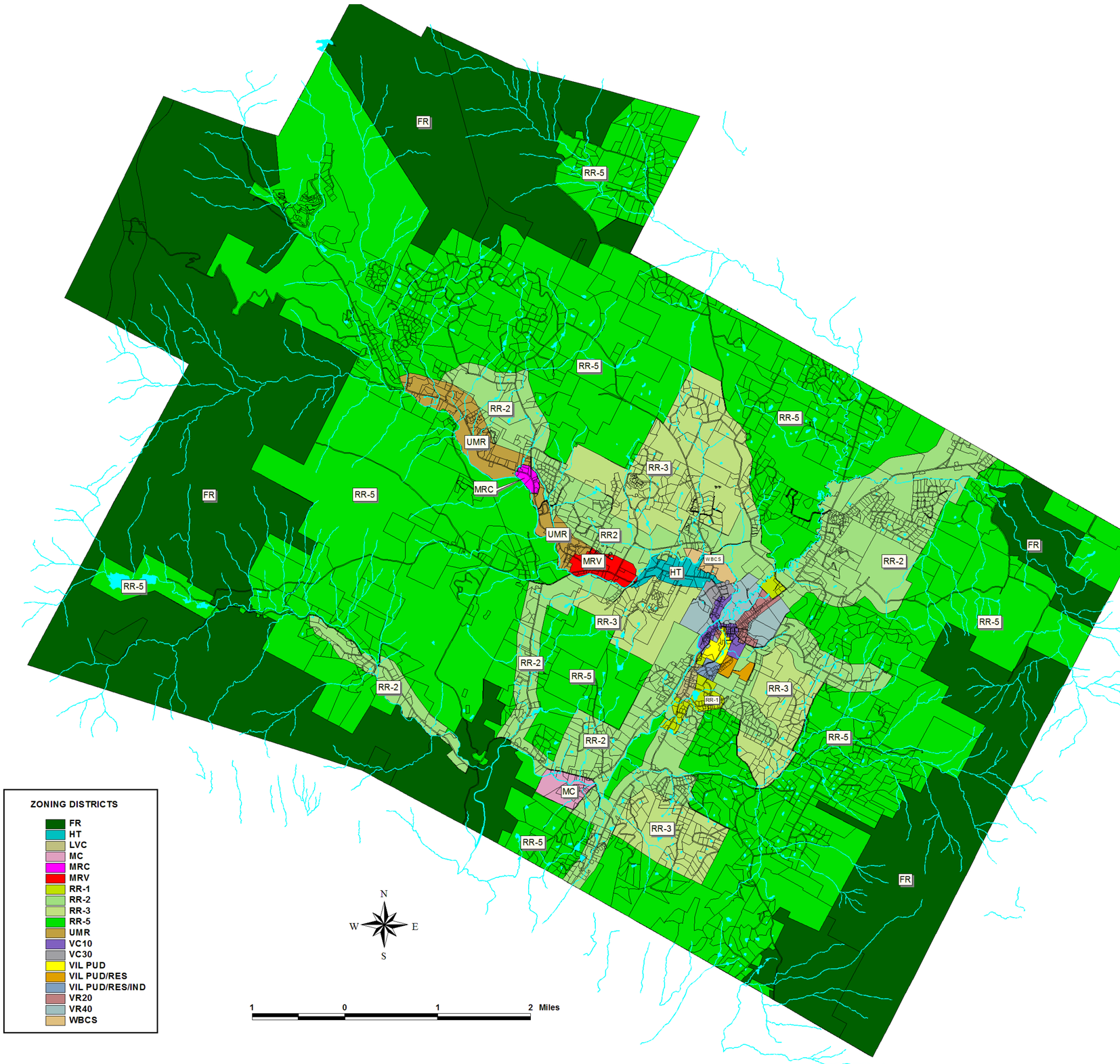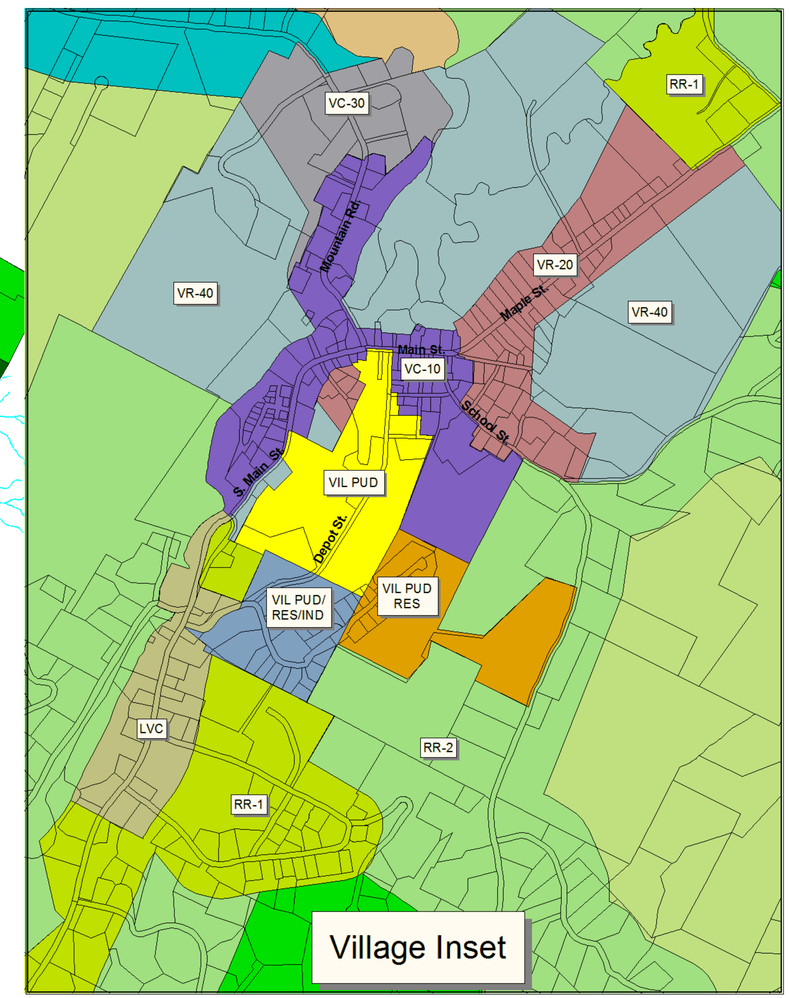
Adopted June 12, 2017
Effective July 3, 2017