Stowe Zoning

Overlay Districts
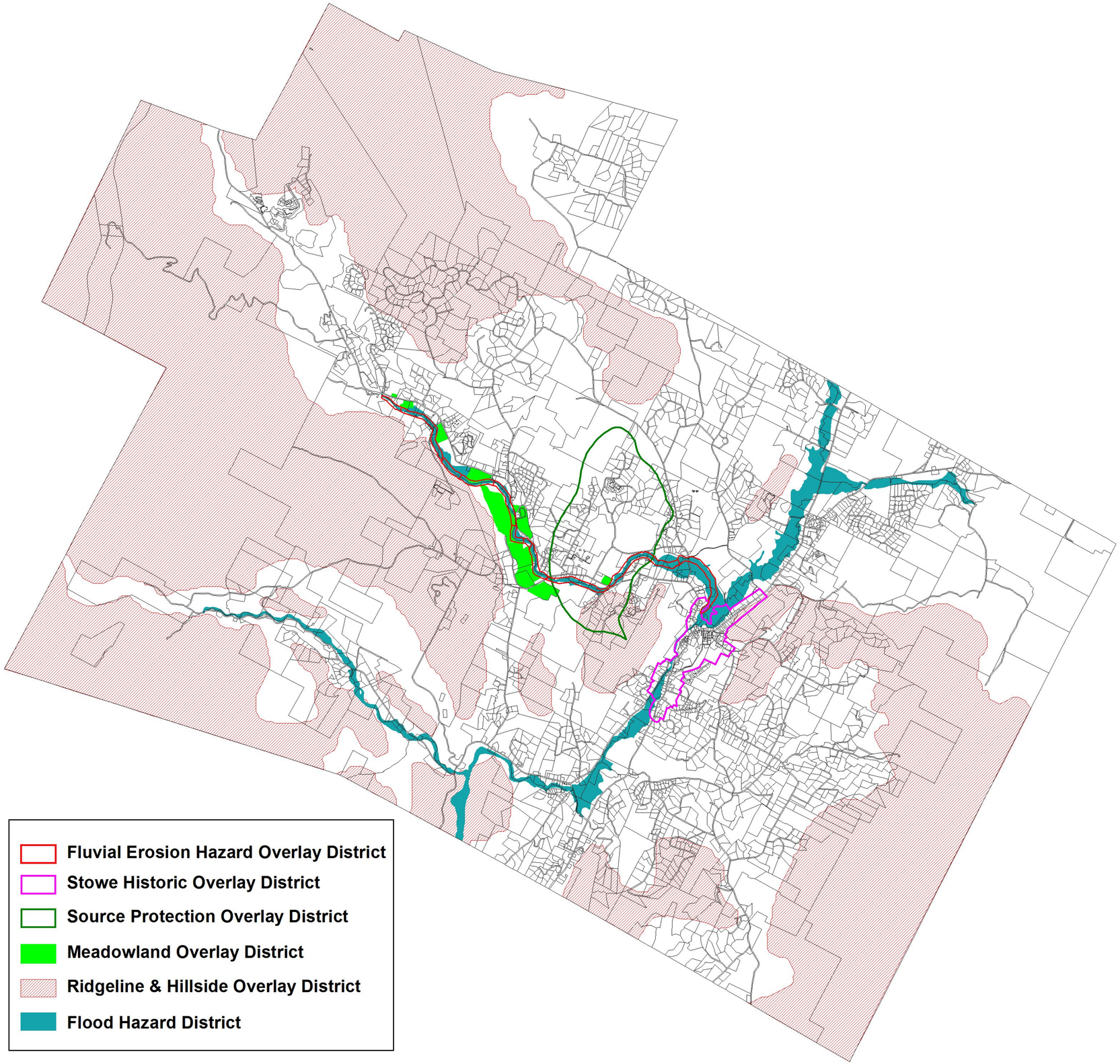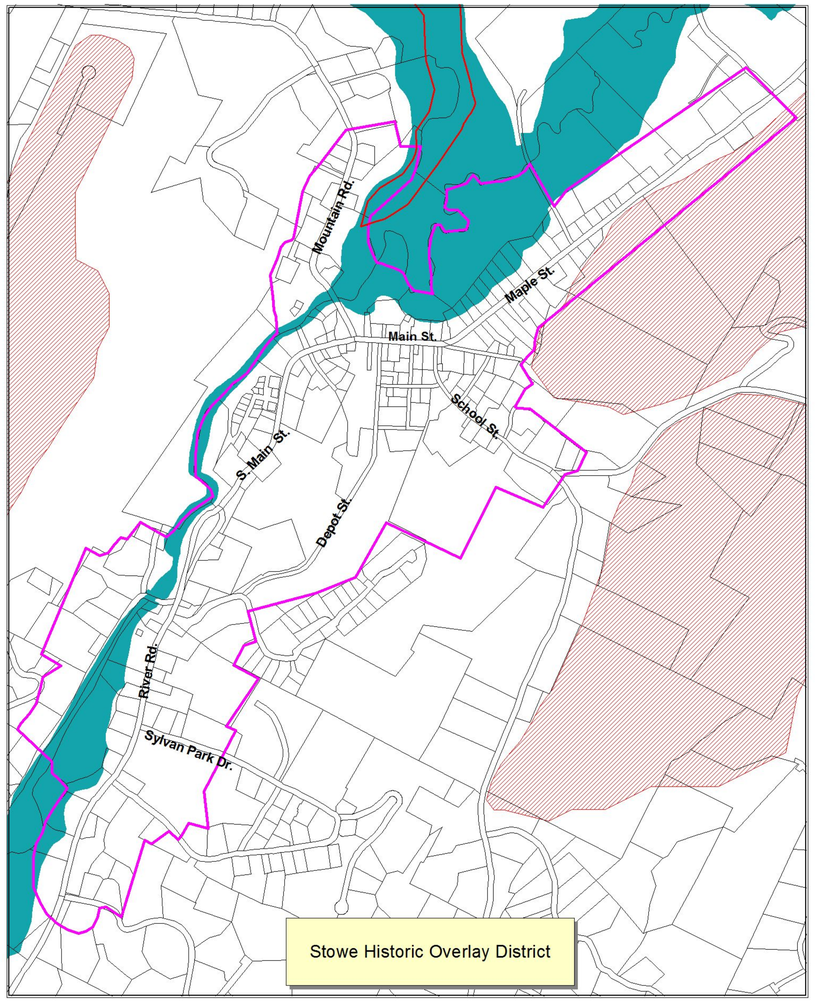
Adopted June 12, 2017
Effective July 3, 2017